



MMDA TAMIL NADU HOUSING BOARD  
 C.No. B2/9200/NDANAM DIVISION.

REFERENCE.

-  PART LAY-OUT ALREADY APPD. BY MMDA. P.P.O. NO. - 54-A L.O. - 92.
-  PROPOSED FLATS - TYPE (FOR APPROVAL)
-  EXIST. PLAY SPACE.

REVISED LAY-OUT.  
 T.N.G.R.H. SCHEME  
 AT TODHUNTER NAGAR SAIDAPET - MADRAS. in T.S. No. P2 PT.

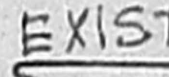
BLOCK NO. 26 - GOUT. FARM VILLAGE. (THIS REVISES MMDA APPD. ORG. NO. P.P.O. NO. 54-4/E)

REF: TNHB/TP NO. 44/94  
 FILE NO. 27674/94/TPI.

□ SITE PROPOSED (EXT). 983 m<sup>2</sup>  
 PROPOSED FLATS - 2 X 8 : 16 NOS.  
 BUILT UP AREA - 49 M<sup>2</sup> X 16 : 784 M<sup>2</sup>  
 F.S.I : 0.8.  
 TOTAL ACCOMMODATION.  
 D2 = 1 X 16 = 16  
 C = 4 X 8 = 32  
 TOTAL = 48 NOS.

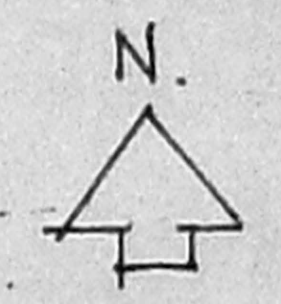

TOWN PLANNER.

SCALE 1:400. Sd/xxx dt., 9.5.94.  
 SENIOR PLANNER.

Sd/xxx dt., 9.5.94.

CHIEF ENGINEER (N).

EXIST. CHANNEL.

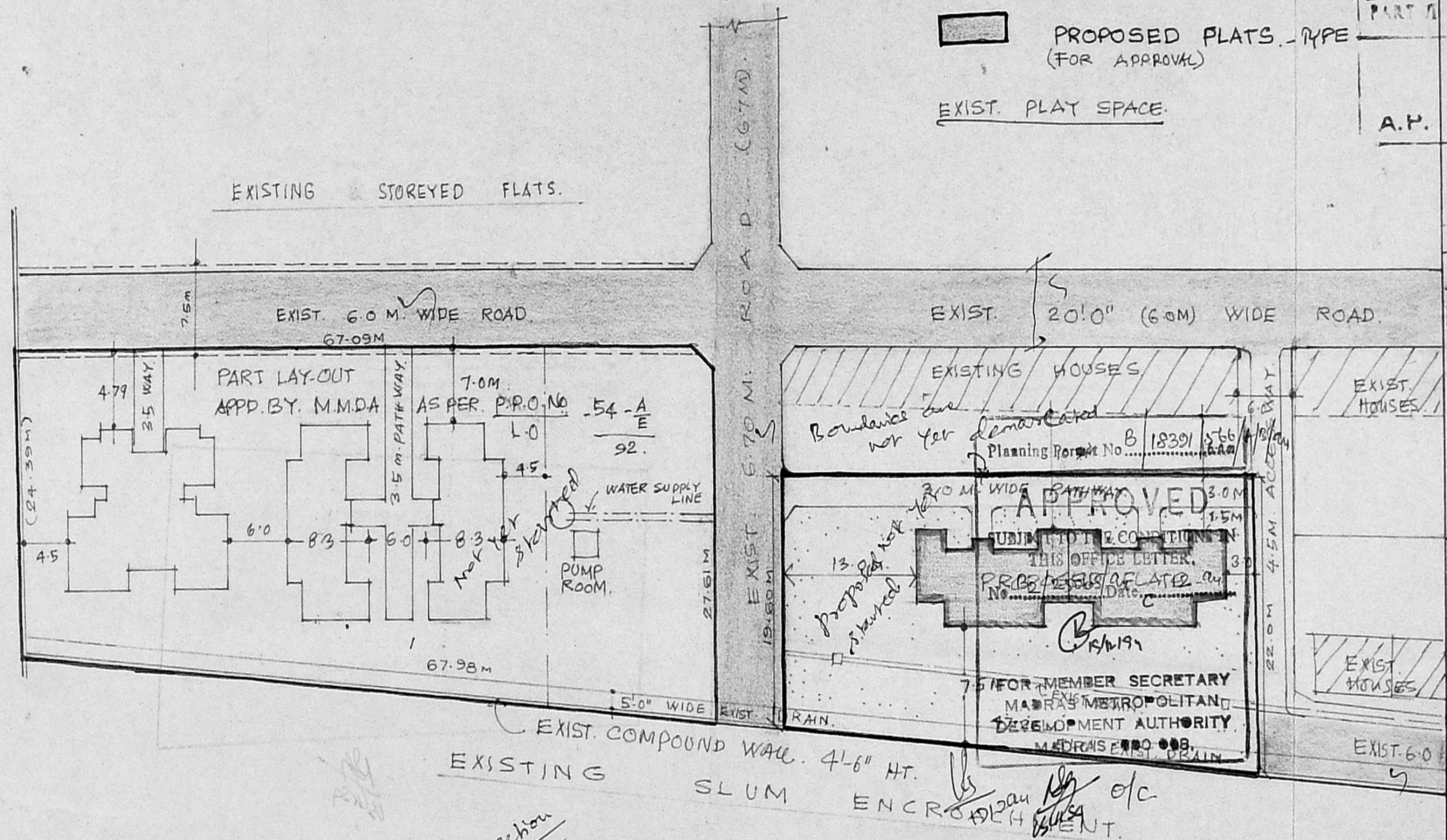

Inspection Plan  
 9/6/94

EXECUTIVE ENGINEER AND ADMINISTRATIVE OFFICER,  
 NANDANAM DIVISION  
 Tamil Nadu Housing Board  
 Madras-600 035

10/5 SURVEYOR.

/TRUE COPY/

EXIST. COMPOUND WALL. 4'-6" HT.  
 EXISTING SLUM ENCROACHMENT.

APPROVED  
 SUBJECT TO THE CONDITIONS IN THIS OFFICE LETTER.  
 PROPOSED FLATS  
 No. 18391/566/10/1994  
 Date: 15/11/94  
 FOR MEMBER SECRETARY  
 MADRAS METROPOLITAN DEVELOPMENT AUTHORITY  
 MADRAS 600 008.



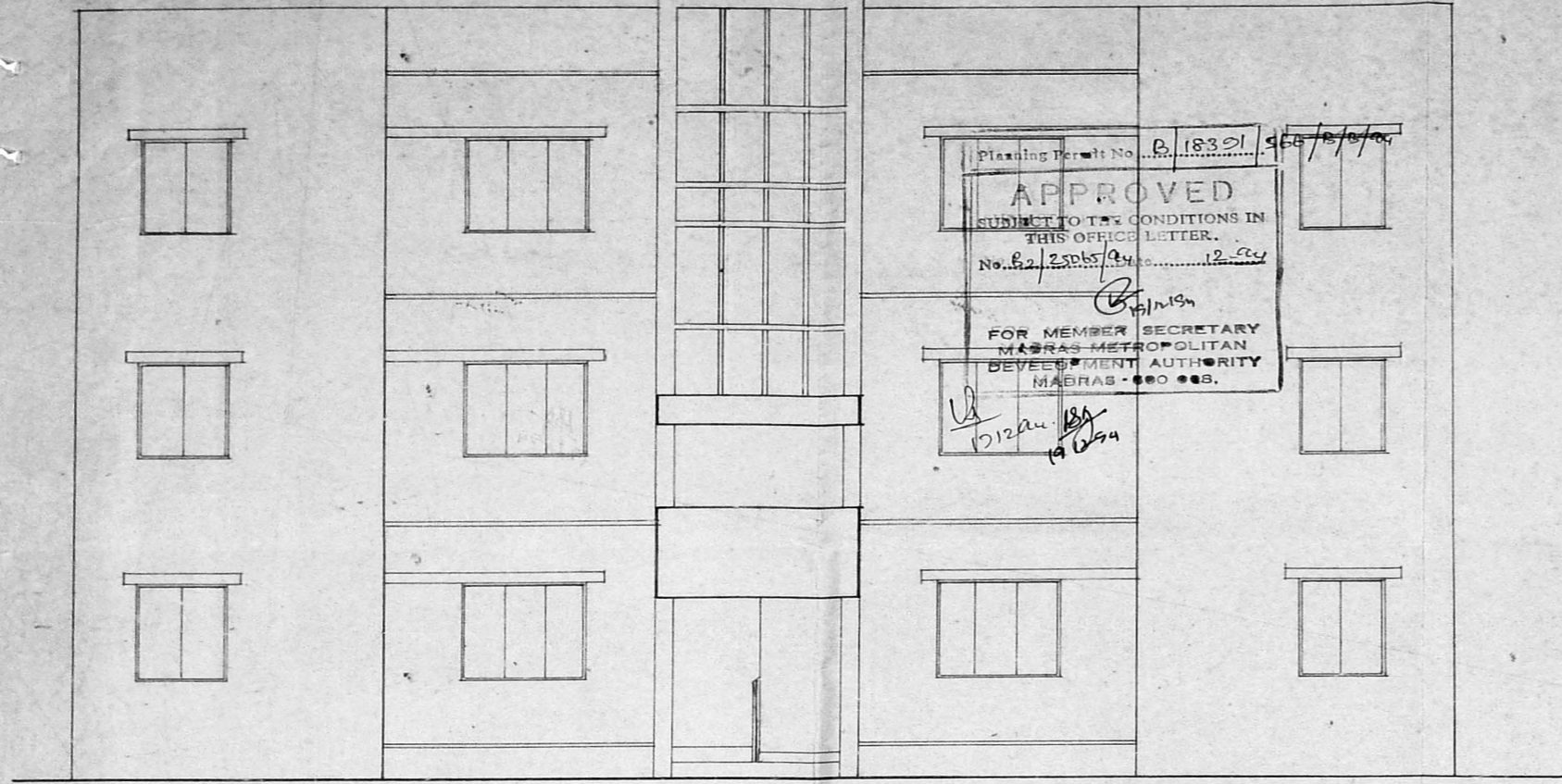

FRONT ELEVATION

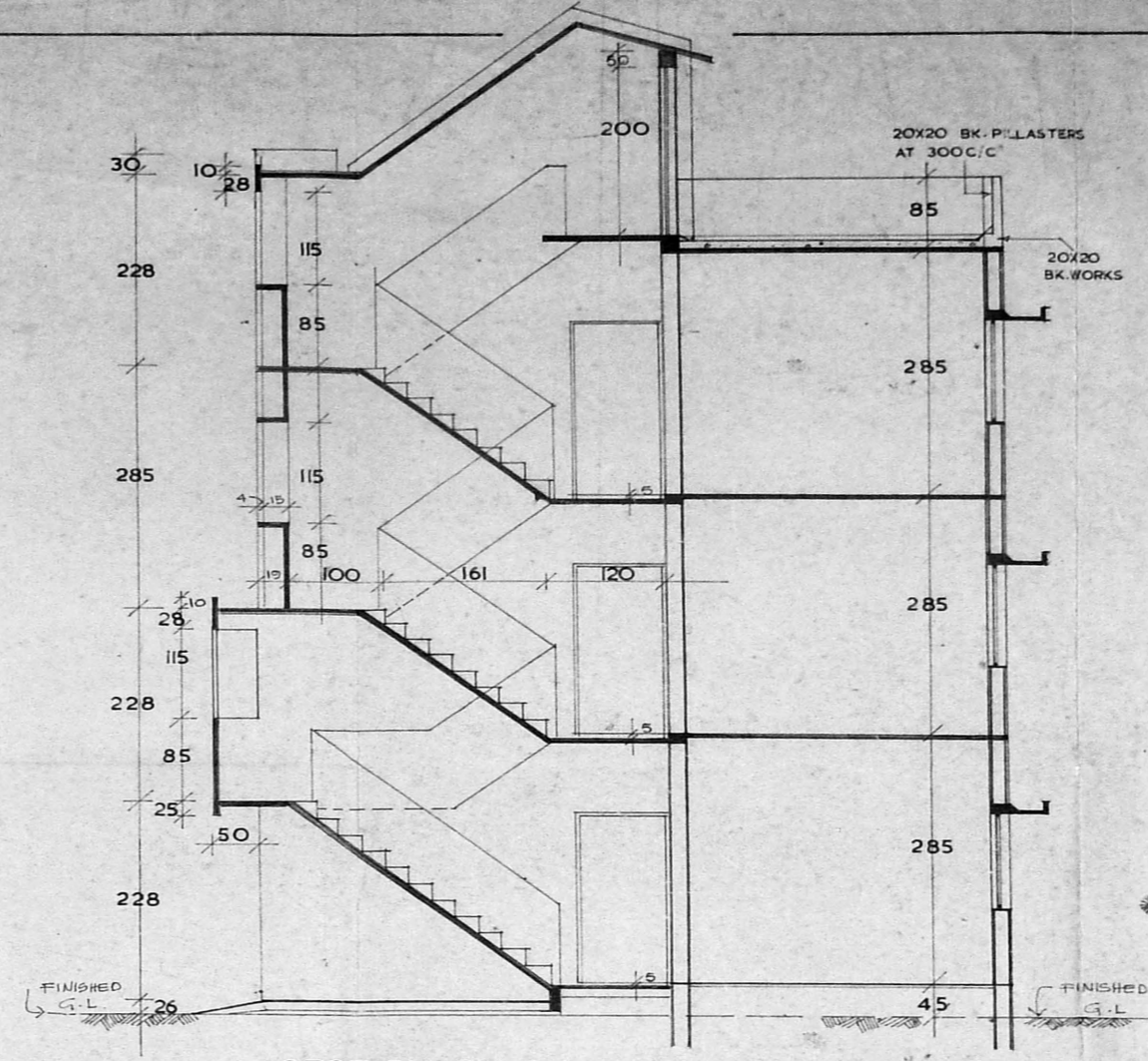

SECTION ON A A

SCHEDULE OF JOINERY

D	DOOR	90 X 200
D1	DOOR	75 X 200
D/O	DOOR OPENING	90 X 200
D/O1	DOOR OPENING	75 X 200
W	WINDOW	132.5 X 120
W1	WINDOW	90 X 120
W2	WINDOW	47.5 X 120
W3	WINDOW	47.5 X 105
J	RCC JALI	75 X 60

NOTES

- ALL DIMENSIONS ARE IN CENTIMETRES.
- SINCE LOW LEVEL SLAB PROVIDED AT 225 LEVEL IN THE WC ROOM. THE (J) RCC JALI HAS TO BE PLACED JUST BELOW THE LOW LEVEL SLAB WITH SILL LEVEL AT 165.
- THE WALL THICKNESS MAY BE MODIFIED BASED ON THE NATURE OF MASONRY WALL PROPOSED FOR CONSTRUCTION.
- THIS DRG. SUPERSEDS S.D. NO 23/80.
- FOR REF FILE NO HUDCO 2/42678/80.
- TRUE COPY (SD) BY ARCHITECT 1/4-81
- FOR REVISED DETAILS OF WARDROBE & CUP BOARD REFER DRAWING S.D.No.15/86.
- ELEVATION FOR FOUR STOREY REFER SD. NO. 81/90

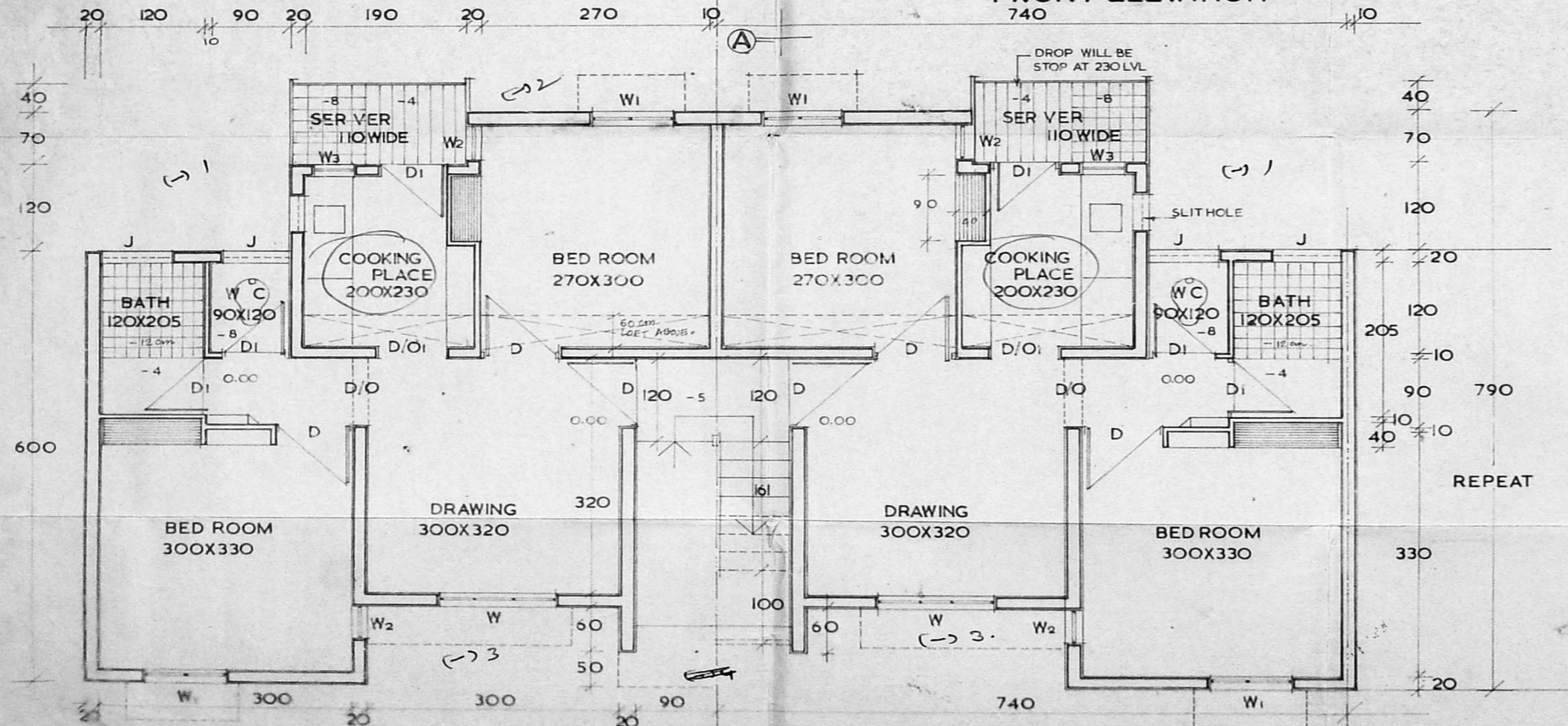

HALF GROUND FLOOR PLAN

HALF FIRST & SECOND FLOOR PLAN

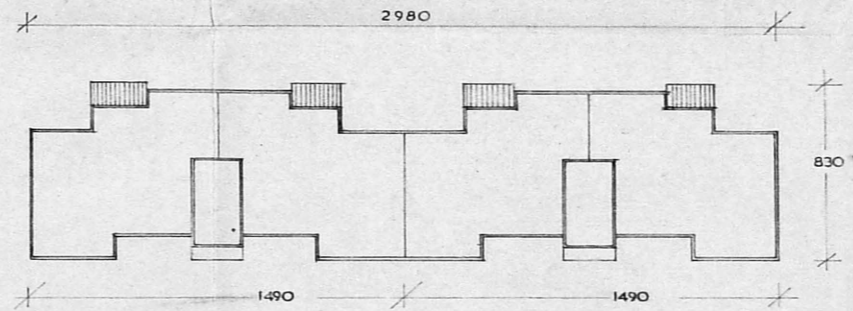

FORMATION  
SCALE 1:200

- PLINTH AREA 49.00M<sup>2</sup>
- FLOOR AREA 37.50M<sup>2</sup>
- EFFICIENCY 83.5%

TAMILNADU HOUSING BOARD

PLAN ELEVATION SECTION	REVISED DESIGN OF TYPE	<b>C</b>
SCALE 1:50		

(SD) V.S. RAMAKRISHNAN CHIEF ENGINEER	28-3-81	SD NO 18 81
--	---------	----------------

(SD) ..... 5-12-80  
ASST. ARCHITECT

(SD) L.K. SRINIVASAN  
DY. ARCHITECT 1/3-3-81

(SD) T.P. KALIAPPAN  
SUPTDG. ENGINEER (P&B) 16-3-81

TRUE COPY  
ASST. ARCHITECT

De. 2000000/12/8/94  
EXECUTIVE ENGINEER AND  
ADMINISTRATIVE OFFICER  
NANDANAM DIVISION  
Tamil Nadu Housing Board  
Madras-600 035